Familie Hallensleben und Ro(u)mstedt

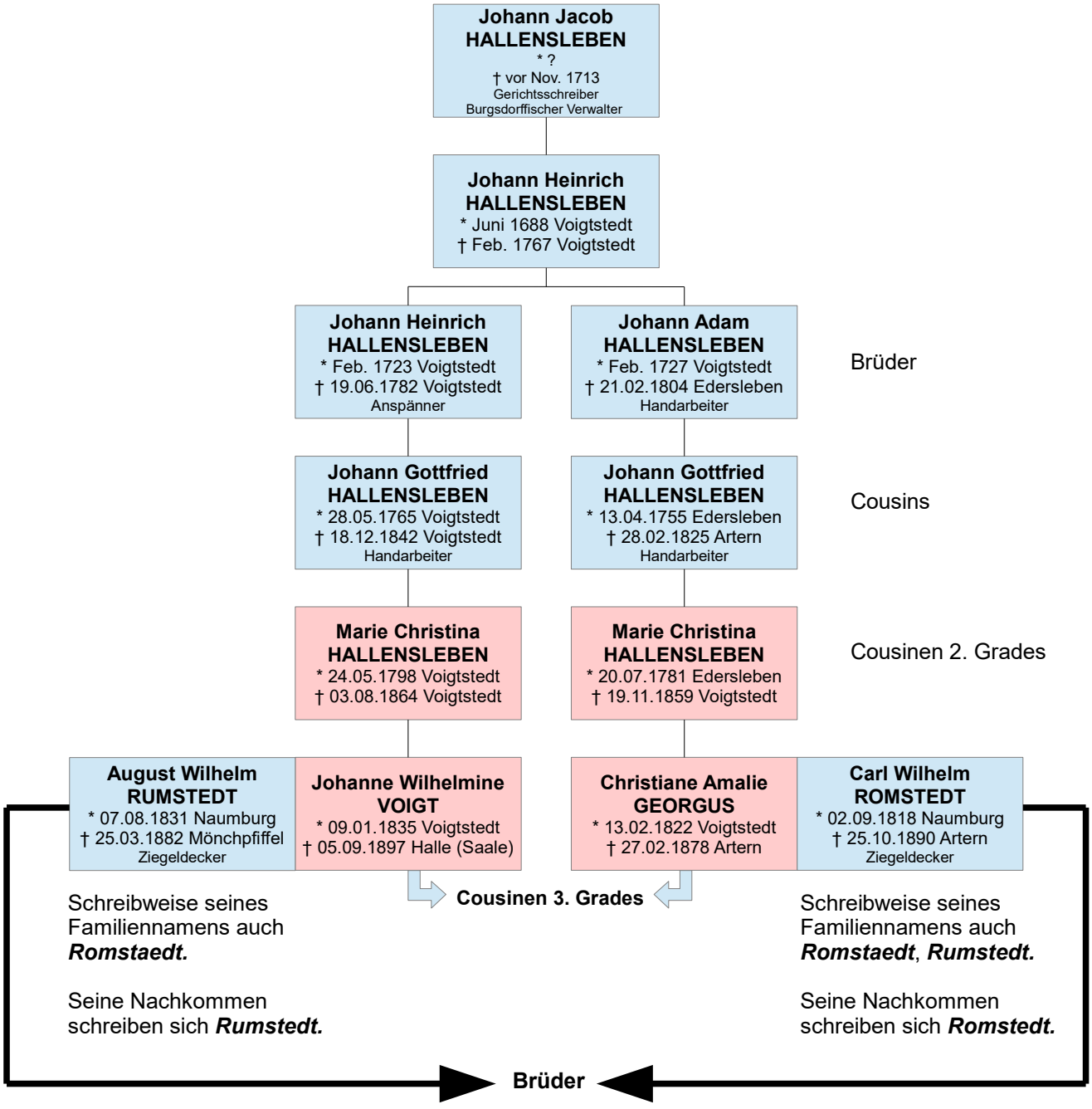

14.03.2024
Evelyn Rumstedt